

ARTISTICVIBES FOUNDATION



Reg. No. - AALAA6000AF20221
Registered under 12A, 80G And CSR

SINCE 2016

Overview

Artistic Vibes Foundation was founded in 2016 by Tripti Luniya. It all started when Tripti & her team mates made specially-abled kids learn art & craft & here the journey began. Via the artistic Vibes foundation, the team has organized a lot many events where they spread smiles to specially-abled kids, homeless people, old age people & stray animals. The aim of the Artistic vibes Foundation is to **spread smiles**.

OUR NEW ASHRAM

We're excited to unveil that we are constructing new ashram, designed to cater to the needs and desires of over 150 grandparents. Our facilities offer a blend of comfort and convenience, ensuring a serene environment where elders can find solace and joy. From spacious living quarters to recreational activities tailored to their interests, every aspect of our ashram is crafted with love and care. Our dedicated staff is committed to providing personalized attention and support, ensuring that each resident feels valued and cherished. Join us in creating a vibrant community where our beloved elders can live their golden years to the fullest, surrounded by warmth, companionship, and fulfillment.

OUR NEW ASHRAM

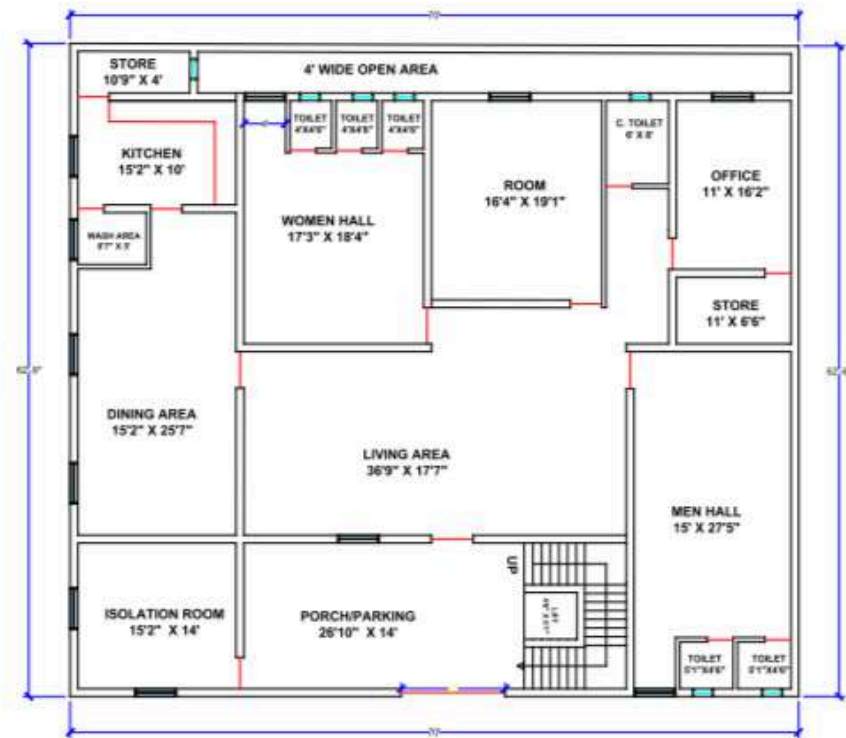

GROUND FLOOR

PROJECT	RESIDENTIAL BUILDING
TITLE	WORKING PLAN
CLIENT	TRIPTI LUNIA
DATE	01/04/24

GENERAL NOTES :-

1. All Dimensions are in FEET.
2. The Drawing is to be read and understood not scaled.
3. The Construction manager / contractor, sloely responsible for the construction , should study the drawings with its detailing and dimensions before execution.
4. Please read the Drawing in conjunction with the relevant consultant drawings.
5. There May be a slight difference between the measurement given in the drawing and when the work is done on the spot .
- 6.This Drawing is provided by us , if this drawing is operated by any other engineer , then we will not be responsible for any mistake .
- 7.The Firm Engineer Alone reserves the copyright of this drawing , it is prohibited to be re- produced , copied , handed over to the third party or used for any other purpose other than intended.
8. Any Discrepancy in the drawing Shall to be brought to the immediate notice of the engineer .
9. The engineer will not be responsible for any editing done on the soft copy given on request. All data must be checked against the hard copy given the hard copy issued with proper seal and signature of the engineer.
- 10.Used cover blocks of same strenght of concrete.
11. Curing Exposed surface of concrete shall be kept continuously in wet condition minimum for 10 days
12. Supervisor At Owners Risk.



STAIR - 4'
TREAD = 10"
RISER = 7"

SLAB
THICKNESS = 5"

Plot size -
Plot Area

70' X 62'6"
4,382SQFT

Draw by -	Er. BHAVESH KESWANI
-----------	---------------------

Checked by-	Er. Sameer vensyani
-------------	---------------------



INNOVATIVE ENGINEERS & ASSOCIATES
 Er. Suresh Venkatesh
 Construction & Supervision, Structural Design, 2D
 Planning, 3D Elevation, Nuisance Approval, Layout,
 Interior and Exterior Design.
 Block B, 1st floor register plaza opp. hotel panaji palace,
 busjockey chowk Raipur (C.G.)
 mail - sureshvenkatesh@gmail.com

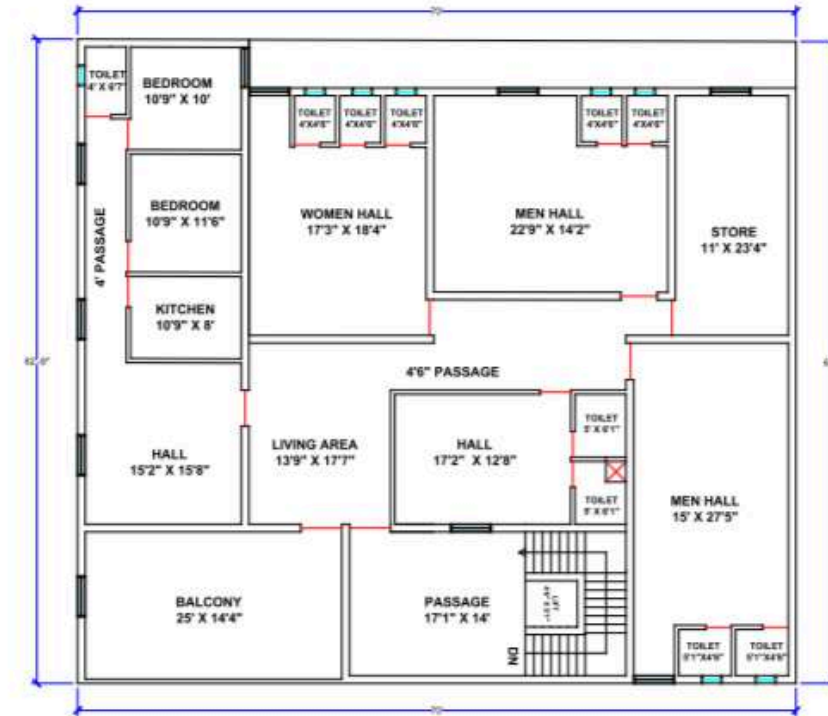

FIRST FLOOR

PROJECT	RESIDENTIAL BUILDING
TITLE	WORKING PLAN
CLIENT	TRIPTI LUNIA
DATE	01/04/24

GENERAL NOTES :-

1. All Dimensions are in FEET.
2. The Drawing is to be read and understood not scaled.
3. The Construction manager / contractor , solely responsible for the construction , should study the drawings with its detailing and dimensions before execution.
4. Please read the Drawing in conjunction with the relevant consultant drawings.
5. There May be a slight difference between the measurement given in the drawing and when the work is done on the spot.
6. This Drawing is provided by us , If this drawing is operated by any other engineer , then we will not be responsible for any mistake.
7. The Firm/Engineer Alone reserves the copyright of this drawing. it is prohibited to be re- produced , copied , handed over to the third party or used for any other purpose other than intended.
8. Any Discrepancy in the drawing Shall to be brought to the immediate notice of the engineer.
9. The engineer will not be responsible for any editing done on the soft copy given on request. All data must be checked against the hard copy given the hard copy issued with proper seal and signature of the engineer.
10. Used cover blocks of same strength of concrete.
11. Curing Exposed surface of concrete shall be kept continuously in wet condition minimum for 10 days
12. Supervision At Owners Risk.

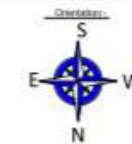

STAIR - 4"
TREAD = 10"
RISER = 7"

SLAB
THICKNESS = 5"

Plot size -
Plot Area

70' X 62'6"
4,382SQFT

Draw by -	Er. BHAVESH KESWAN
-----------	--------------------

Checked by-	Er. Sameer vensyan
-------------	--------------------



INNOVATIVE ENGINEERS & ASSOCIATES
 G: Samsir vinnayan
 Construction & Supervision | Structural Design, 2D
 Planning, 3D Elevation, Nisanta Approval, Layout,
 Interior and Exterior Design.
 Block B, 1st floor sagale place opp. hotel purajay jalasika,
 kalyani chowk Raipur (C.G.)
 mail : samsirvinnayan@gmail.com

OUR NEW ASHRAM

Budge details of construction:

The proposed building comprises two floors, each tailored to meet specific needs. On the ground floor, amenities include halls for both men and women, a kitchen with storage, a dining area, an isolation hall, a porch, an office with storage, and an activity hall. Meanwhile, the first floor features men's and women's halls, a balcony/activity area, a common hall, and a staff hall. With a total budget of approximately 2crore 9 lakh, the design prioritizes functionality, versatility, and cost-effectiveness to ensure the building serves its intended purposes efficiently.

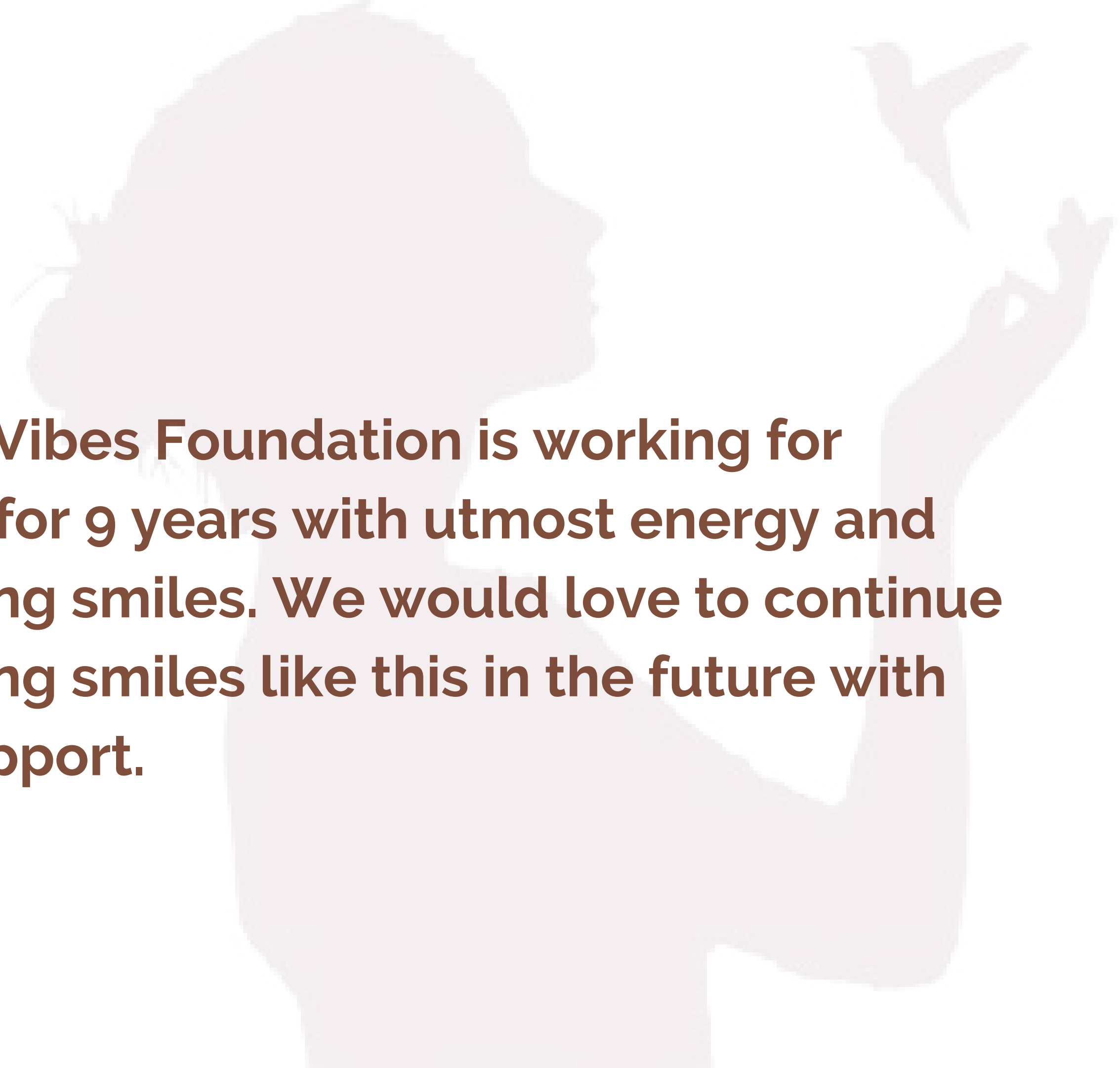

Artistic Vibes Foundation is working for society for 9 years with utmost energy and spreading smiles. We would love to continue spreading smiles like this in the future with your support.